Map of the Eparchy of Keren in Eritrea

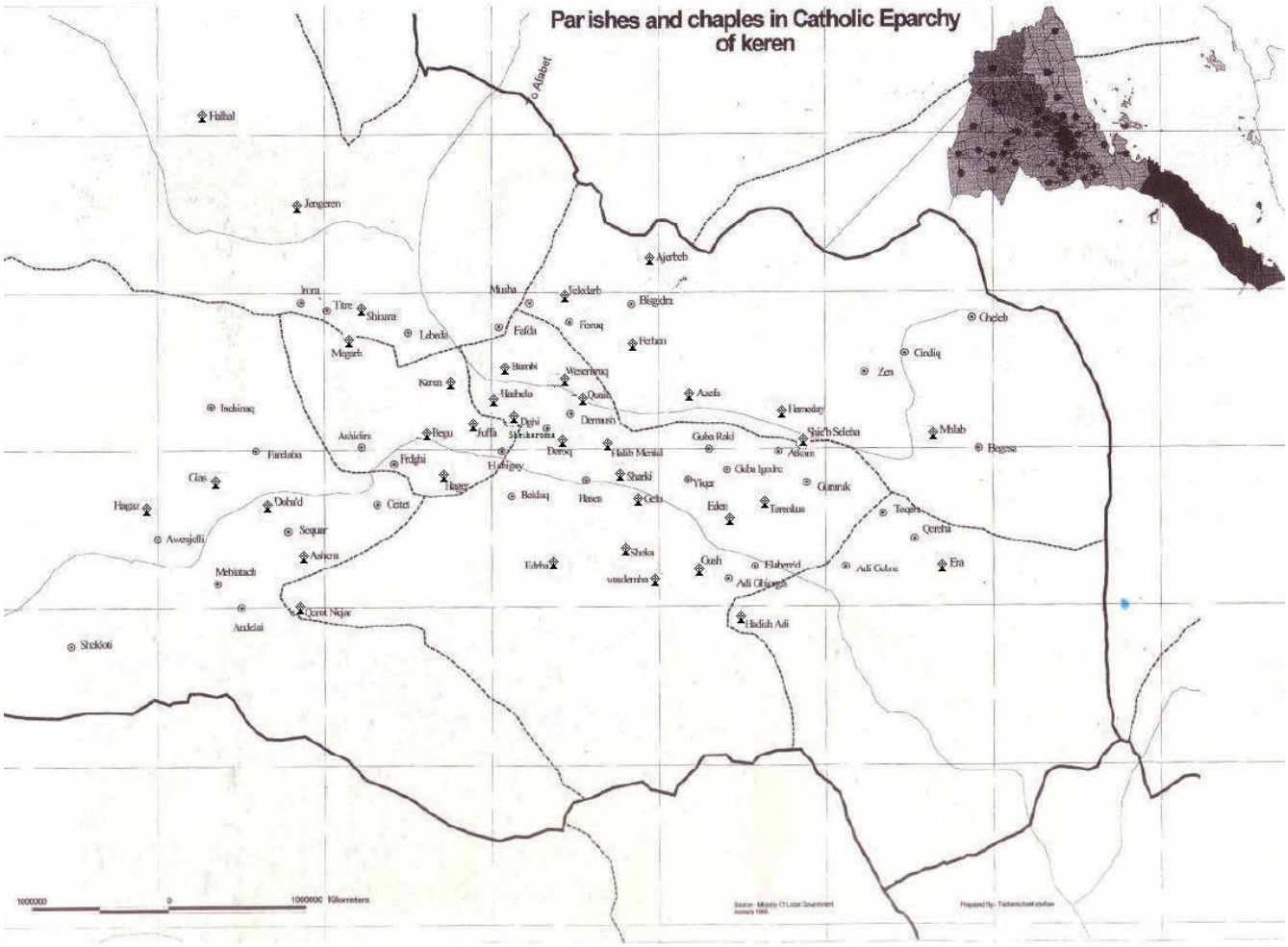

A cross represents a parish and a circle a Chapel